stambeno poslovni objekat SPO " H " - l a m e l a H 1
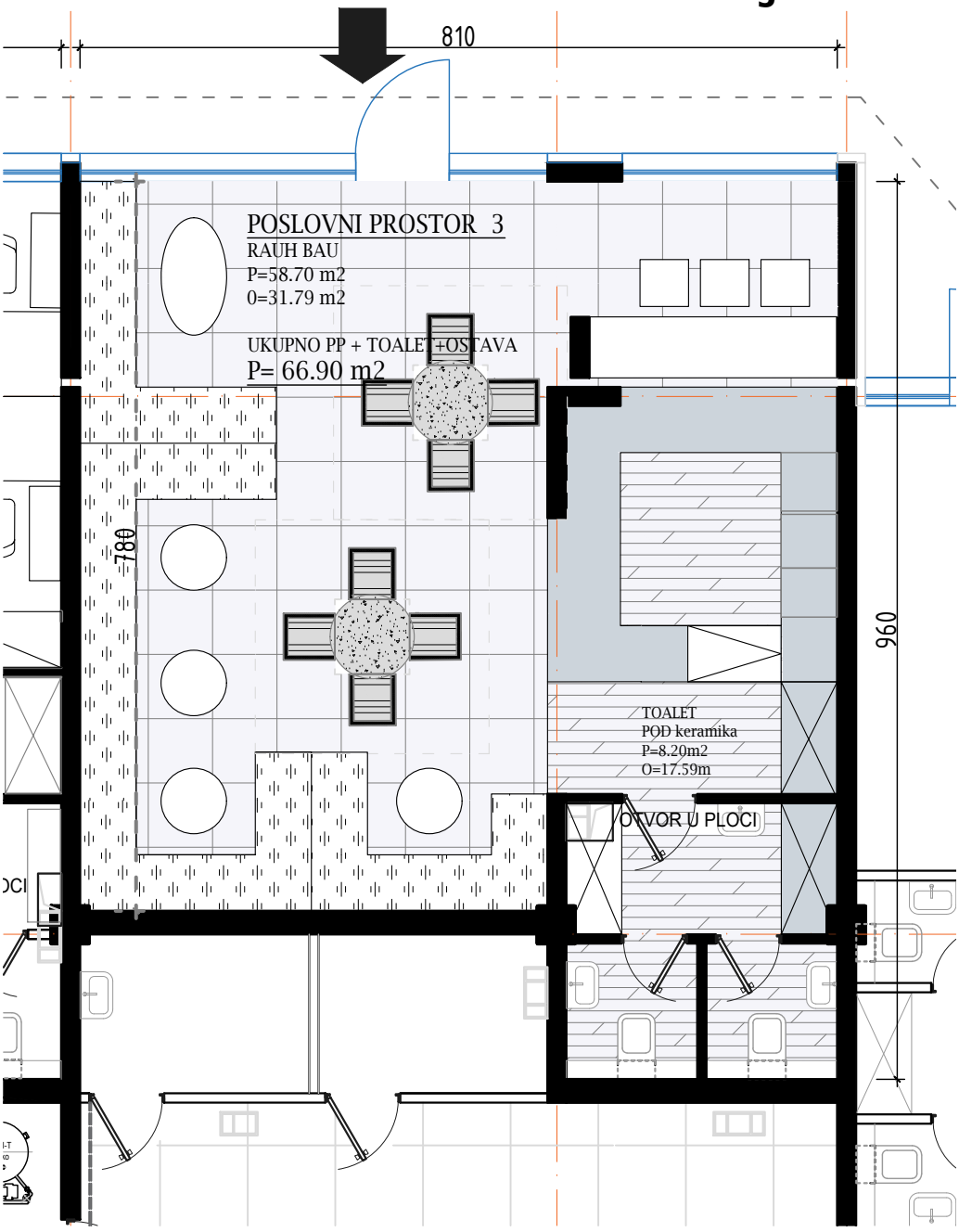
POSLOVNI PROSTOR broj 3